Vacuum Cups

Sinclair Skirt-Style Series

Outline

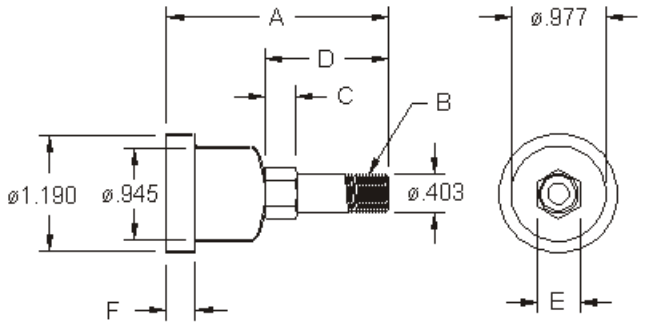

Image

Notes:
- Flangeless eyelets, "H" & "J" are from end of eyelet.
- Parts subject to revision without notice.
- Call Sinclair to verify design, inventory counts and pricing.
- $500 minimum order.

Details

Part Number	File No.	A	B	C	D	E	F	Notes
VCSS1160-1810-500	VA-0048	1.810	N/A	N/A	1.060	N/A	.305	MOVEABLE SKIRT, CUSTOM FLANGE
VCSS1222-1942-750	VA-0021	1.942	N/A	N/A	.910	3/4"	.298	CAJON NUT
VCSS1222-1953-750	VA-0040	1.953	N/A	N/A	.906	3/4"	.298	CAJON NUT & MACH'D GLAND
VCSS1222-2012-405	VA-0042	2.012	N/A	N/A	.980	.405 DIA.	.298	SPECIAL STEM
VCMO1222-2187-437	VA-0019	2.187	1/8-27 NPT	.312	1.250	7/16"	.200	3-PIECE
VCSS1160-2215-500-1	VA-0046	2.215	N/A	N/A	1.475	N/A	.305	MOVEABLE SKIRT, CUSTOM FLANGE
VCSS1160-2215-500	VA-0035	2.215	N/A	N/A	1.575	N/A	.305	MOVEABLE SKIRT; FLANGED STEM
VCSS1222-2219-562	VA-0049	2.219	1/8-27 NPT	.312	1.312	9/16"	.175	
VCSS1222-2238-750	VA-0041	2.238	N/A	N/A	1.187	3/4"	.298	CAJON NUT & GLAND
VCMO1222-2250-562-1	VA-0018	2.250	1/8-27 NPT	.312	1.312	9/16"	.200	3-PIECE
VCMO1222-2250-562	VA-0036	2.250	1/8-27 NPT	.312	1.312	9/16"	.200	
VCSS1222-2250-562	VA-0045	2.250	1/8-27 NPT	.312	1.312	9/16"	.200	
VCCRS1222-2281-437	VA-0016	2.281	1/8-27 NPT	.312	1.250	7/16"	.298	
VCSS1222-2298-437	VA-0038	2.298	1/8-27 NPT	.312	1.250	7/16"	.298	
VCCRS1222-2344-562	VA-0017	2.344	1/8-27 NPT	.312	1.312	9/16"	.298	
VCSS1222-2344-562	VA-0037	2.344	1/8-27 NPT	.312	1.312	9/16"	.298	
VCSS1222-2490-500	VA-0052	2.490	N/A	N/A	1.475	N/A	.298	FLANGE STEM

Sinclair Manufacturing Company • 12 South Worcester Street • Post Office Box 398 • Chartley, MA 02712
(508) 222-7440 Telephone • (508) 226-0517 Fax • www.sinclairmfg.com